SUNSOFT®

SUMMER C.E.S. 1993

SEGA
GENESIS

Disney's Beauty and the Beast

The award-winning classic fairy tale is masterfully represented in two unique video games creating the first set of "his" and "her" versions of the same game.

Belle's Quest

Belle's Quest portrays the beautiful book loving heroine in an exciting intellectual adventure that combines interesting puzzles and thrilling action. While outsmarting the bullish and persistent Gaston, Belle must cleverly solve problems that will ultimately lead her to her father's whereabouts. Then race through a black forest maze on Phillipe, explore the enchanted castle and unlock the secrets of the west wing. Including animated sequences and award-winning music, Belle's Quest is an adventure no one should miss!

Roar of the Beast

Roar of the Beast is an action packed thriller that closely follows the perils of the savage Beast. Skill will be challenged as the Beast encounters dangers lurking in the dark shadows of the enchanted castle. Pounce, climb and bite to fight off packs of killer wolves in the terrifying forest. Then defend the castle from attacking villagers. Finally, courage will be tested in the ultimate confrontation with Gaston. Win and break the spell. Lose, and be doomed to remain a beast for all time.

AERO THE ACRO-BAT™

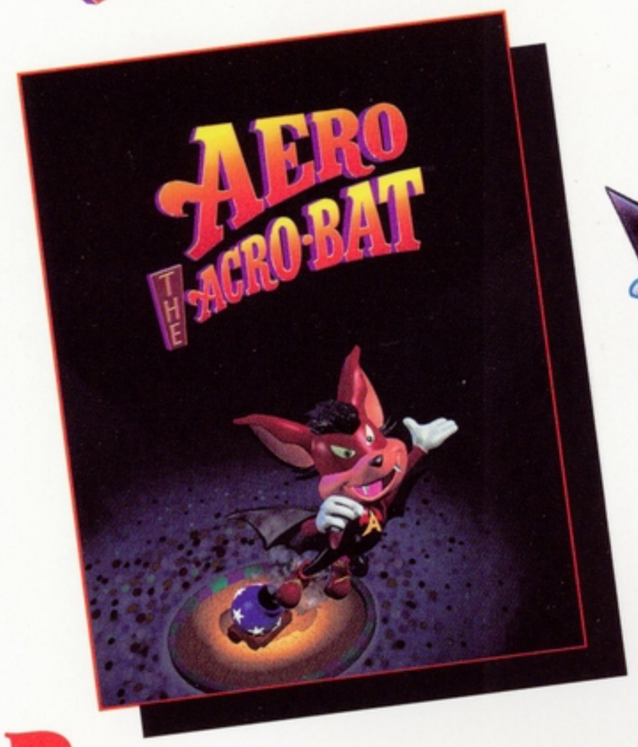

Presenting that high flyin', death defyin' daredevil and star of the circus, Aero the Acro-Bat! Aero, a master of acro'bat'ics, will amaze and astound as he plunges off platforms, blasts out of cannons, unicycles across the high wire, races in amusement park rides gone amuck and much more! But danger threatens the big top. The circus has been sabotaged by the evil industrialist Edgar Ektor and his evil henchmen including Zero "the Acro-Brat", a kamikaze squirrel who has it out for a certain bat named Aero. Luckily, Aero has a bit of an attitude and is not a bat to be taken lightly. He will clobber killer clowns and other psycho circus performers with his power drill and magic stars while diffusing the booby-trapped circus. As if that weren't enough, Aero must perform to amuse the audience with exciting stunts and aerial acrobatics or they will suspect their potential doom! Aero the Acro-Bat is a game filled with thrills, chills and sometimes spills. So, look out below! Here comes Aero!

Bubble AND Squeak

Did you ever have that feeling that a blue creature from another planet was following you? Such is the case with Bubble, a boy with a friend named Squeak. In this one player game, Bubble must help Squeak defeat the Kat of Nine Tails on the planet Grool. As Bubble, you must make sure Squeak follows you around and doesn't wander off into trouble. Bubble collects coins and gems to pay for gum and Squeak helps out by giving Bubble a ride on his back. You can even kick Squeak when he doesn't follow and send him zooming around the screen. Collect all your change for the biggest bubble blowing battle this side of Grool!

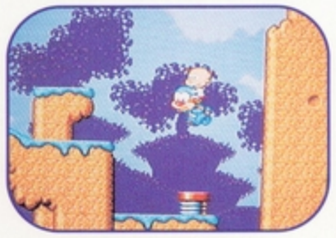

BLASTER MASTER™ 2

Jason is back and ready to fight the radioactive underground mutants that are trying to take over the Earth. His high powered vehicle, S.O.P.H.I.A. is redesigned for more intense action and armed with weapons only the government could afford to make. As Jason, you can plan your attack from inside the vehicle or jump out for hand-to-hand combat. Three types of game play: side-scrolling views of Jason and his vehicle, zoom-views of Jason fighting bosses and overhead views of the vehicle-make the maze-like stages a challenge for anyone. This sequel lives up to the original and then some!

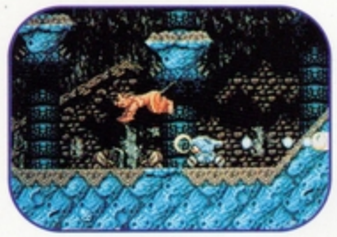

SUNSOFT®

© The Walt Disney Company. ™ and © Sun Corporation of America.